

PLAT OF SURVEY

Lot 11, Block 1, BAY VIEW MANOR, being a part of the Northwest 1/4 of Section 36, Town 4 North, Range 16 East, in the Town of LaGrange, Walworth County, Wisconsin.

Surveyed for: Mario Salman

Survey address: W5135 Bayshore Dr.

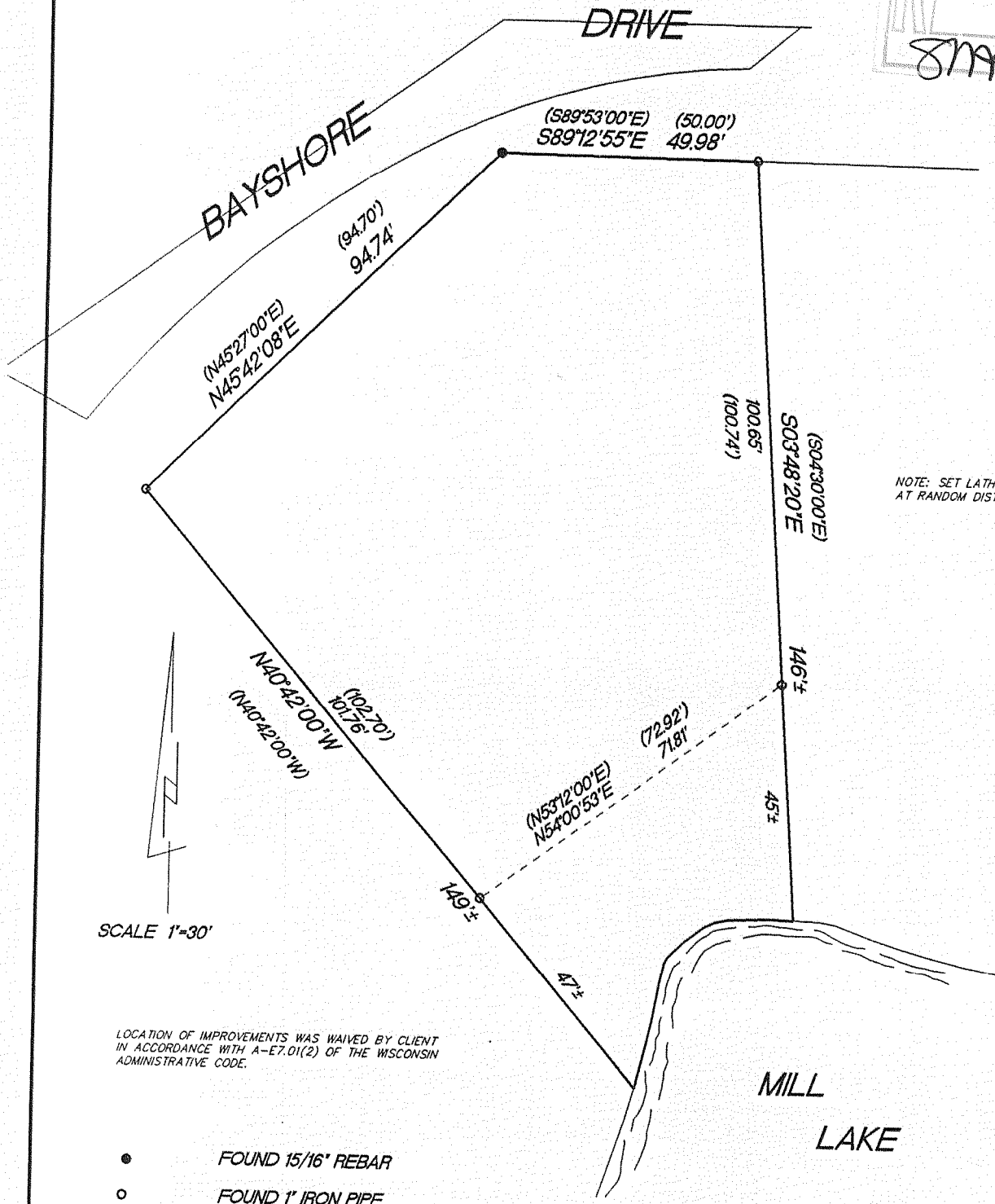
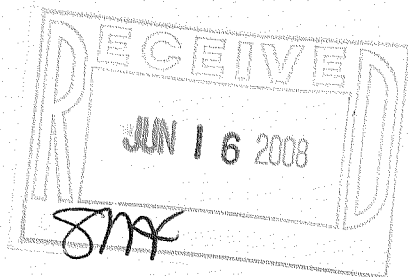

NOTE: SET LATH ALONG DEED LINES AT RANDOM DISTANCES

LOCATION OF IMPROVEMENTS WAS WAIVED BY CLIENT IN ACCORDANCE WITH A-E7.01(2) OF THE WISCONSIN ADMINISTRATIVE CODE.

- FOUND 15/16" REBAR
- FOUND 1" IRON PIPE
- ( ) RECORDED AS DIMENSIONS

"I hereby certify that I have surveyed the above described property and that the above map is a true representation thereof and shows the size and location of the property, its exterior boundaries, the location of all visible structures and dimension of all principal buildings thereon, boundary fences, apparent easements, roadways and encroachments if any."  
"This survey is made for the use of the present owners of the property, and also those who purchase, mortgage or guarantee the title thereto within one year from date hereof."

KETTLE MORaine SURVEYING INC.  
S75 W36245 Wilton Road  
Eagle Wisconsin 53119  
P.O. Box 357  
(262) 594-3484  
Terrance E. Pisarek R.L.S.

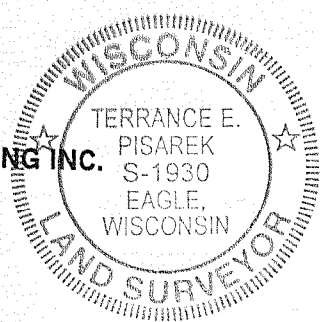

THIS IS NOT AN ORIGINAL SURVEY UNLESS THE SEAL IS RED.

6/2/08	TEP	TEP	08046
DATE	FIELD WORK BY	DRAWN BY	JOB NUMBER

HB-11

4110-23457